

SURVEY OF MOUNTAIN TOP PROPERTIES
 TRACTS 11, 12, 13, 14, 15, 16, 17, 18, 19, 20, 21, 22, 23, 24, 25, 26, 27, 28, 29, 30, 31, 32, 33, 34, 35, 36, 37, 38, 39, 40, 41, 42, 43, 44, 45, 46, 47, 48, 49, 50, 51, 52, 53, 54, 55, 56, 57, 58, 59, 60, 61, 62, 63, 64, 65, 66, 67, 68, 69, 70, 71, 72, 73, 74, 75, 76, 77, 78, 79, 80, 81, 82, 83, 84, 85, 86, 87, 88, 89, 90, 91, 92, 93, 94, 95, 96, 97, 98, 99, 100

341.760 TOTAL AREA:
 SPRINGFIELD DISTRICT, HARRISON COUNTY, WV
 TAX MAP 6, PARCELS 3, 4 & 37
 AND PART OF PARCEL 17

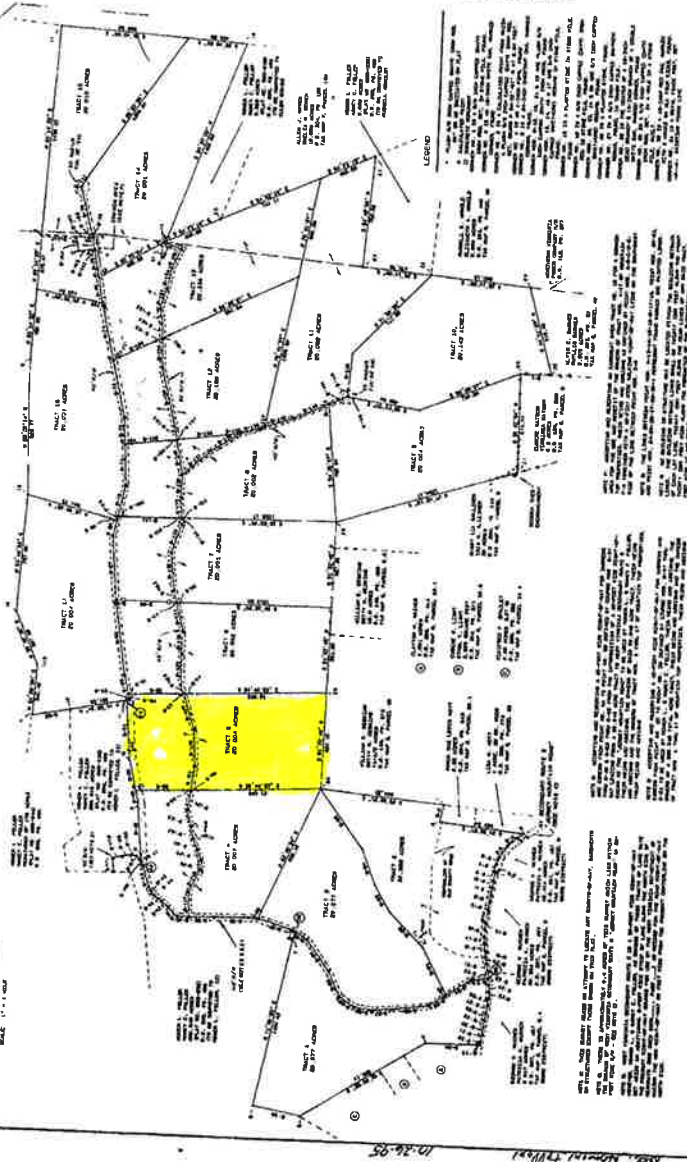

12-24-95
 [Handwritten signature]

CURVE & DISTANCE CHART

STATION	BEARING	DISTANCE	CURVE DATA
1	N 00° 00' 00" E	100.00	
2	N 01° 00' 00" E	100.00	
3	N 02° 00' 00" E	100.00	
4	N 03° 00' 00" E	100.00	
5	N 04° 00' 00" E	100.00	
6	N 05° 00' 00" E	100.00	
7	N 06° 00' 00" E	100.00	
8	N 07° 00' 00" E	100.00	
9	N 08° 00' 00" E	100.00	
10	N 09° 00' 00" E	100.00	
11	N 10° 00' 00" E	100.00	
12	N 11° 00' 00" E	100.00	
13	N 12° 00' 00" E	100.00	
14	N 13° 00' 00" E	100.00	
15	N 14° 00' 00" E	100.00	
16	N 15° 00' 00" E	100.00	
17	N 16° 00' 00" E	100.00	
18	N 17° 00' 00" E	100.00	
19	N 18° 00' 00" E	100.00	
20	N 19° 00' 00" E	100.00	
21	N 20° 00' 00" E	100.00	
22	N 21° 00' 00" E	100.00	
23	N 22° 00' 00" E	100.00	
24	N 23° 00' 00" E	100.00	
25	N 24° 00' 00" E	100.00	
26	N 25° 00' 00" E	100.00	
27	N 26° 00' 00" E	100.00	
28	N 27° 00' 00" E	100.00	
29	N 28° 00' 00" E	100.00	
30	N 29° 00' 00" E	100.00	
31	N 30° 00' 00" E	100.00	
32	N 31° 00' 00" E	100.00	
33	N 32° 00' 00" E	100.00	
34	N 33° 00' 00" E	100.00	
35	N 34° 00' 00" E	100.00	
36	N 35° 00' 00" E	100.00	
37	N 36° 00' 00" E	100.00	
38	N 37° 00' 00" E	100.00	
39	N 38° 00' 00" E	100.00	
40	N 39° 00' 00" E	100.00	
41	N 40° 00' 00" E	100.00	
42	N 41° 00' 00" E	100.00	
43	N 42° 00' 00" E	100.00	
44	N 43° 00' 00" E	100.00	
45	N 44° 00' 00" E	100.00	
46	N 45° 00' 00" E	100.00	
47	N 46° 00' 00" E	100.00	
48	N 47° 00' 00" E	100.00	
49	N 48° 00' 00" E	100.00	
50	N 49° 00' 00" E	100.00	
51	N 50° 00' 00" E	100.00	
52	N 51° 00' 00" E	100.00	
53	N 52° 00' 00" E	100.00	
54	N 53° 00' 00" E	100.00	
55	N 54° 00' 00" E	100.00	
56	N 55° 00' 00" E	100.00	
57	N 56° 00' 00" E	100.00	
58	N 57° 00' 00" E	100.00	
59	N 58° 00' 00" E	100.00	
60	N 59° 00' 00" E	100.00	
61	N 60° 00' 00" E	100.00	
62	N 61° 00' 00" E	100.00	
63	N 62° 00' 00" E	100.00	
64	N 63° 00' 00" E	100.00	
65	N 64° 00' 00" E	100.00	
66	N 65° 00' 00" E	100.00	
67	N 66° 00' 00" E	100.00	
68	N 67° 00' 00" E	100.00	
69	N 68° 00' 00" E	100.00	
70	N 69° 00' 00" E	100.00	
71	N 70° 00' 00" E	100.00	
72	N 71° 00' 00" E	100.00	
73	N 72° 00' 00" E	100.00	
74	N 73° 00' 00" E	100.00	
75	N 74° 00' 00" E	100.00	
76	N 75° 00' 00" E	100.00	
77	N 76° 00' 00" E	100.00	
78	N 77° 00' 00" E	100.00	
79	N 78° 00' 00" E	100.00	
80	N 79° 00' 00" E	100.00	
81	N 80° 00' 00" E	100.00	
82	N 81° 00' 00" E	100.00	
83	N 82° 00' 00" E	100.00	
84	N 83° 00' 00" E	100.00	
85	N 84° 00' 00" E	100.00	
86	N 85° 00' 00" E	100.00	
87	N 86° 00' 00" E	100.00	
88	N 87° 00' 00" E	100.00	
89	N 88° 00' 00" E	100.00	
90	N 89° 00' 00" E	100.00	
91	N 90° 00' 00" E	100.00	
92	N 91° 00' 00" E	100.00	
93	N 92° 00' 00" E	100.00	
94	N 93° 00' 00" E	100.00	
95	N 94° 00' 00" E	100.00	
96	N 95° 00' 00" E	100.00	
97	N 96° 00' 00" E	100.00	
98	N 97° 00' 00" E	100.00	
99	N 98° 00' 00" E	100.00	
100	N 99° 00' 00" E	100.00	

MOUNTAIN TOP PROPERTIES
 R. S. SPAIN, INC.
 2000 E. 10TH AVE. S.W.
 CANTON, OHIO 44705-1212
 PH: 330.947.1111 FAX: 330.947.1112
 WWW.MOUNTAINTOPPROPERTIES.COM
 12/24/95

FILED IN 1995 (1995) IN THE OFFICE OF THE REGISTRAR OF DEEDS AND MORTGAGES
 SPRINGFIELD DISTRICT, HARRISON COUNTY, WEST VIRGINIA
 MAP NO. 6, PARCELS 3, 4 & 37 AND PART OF PARCEL 17
 BY [Handwritten Name]

Hampshire Parcel Viewer

10-6-46

Show search results for 10-6-46

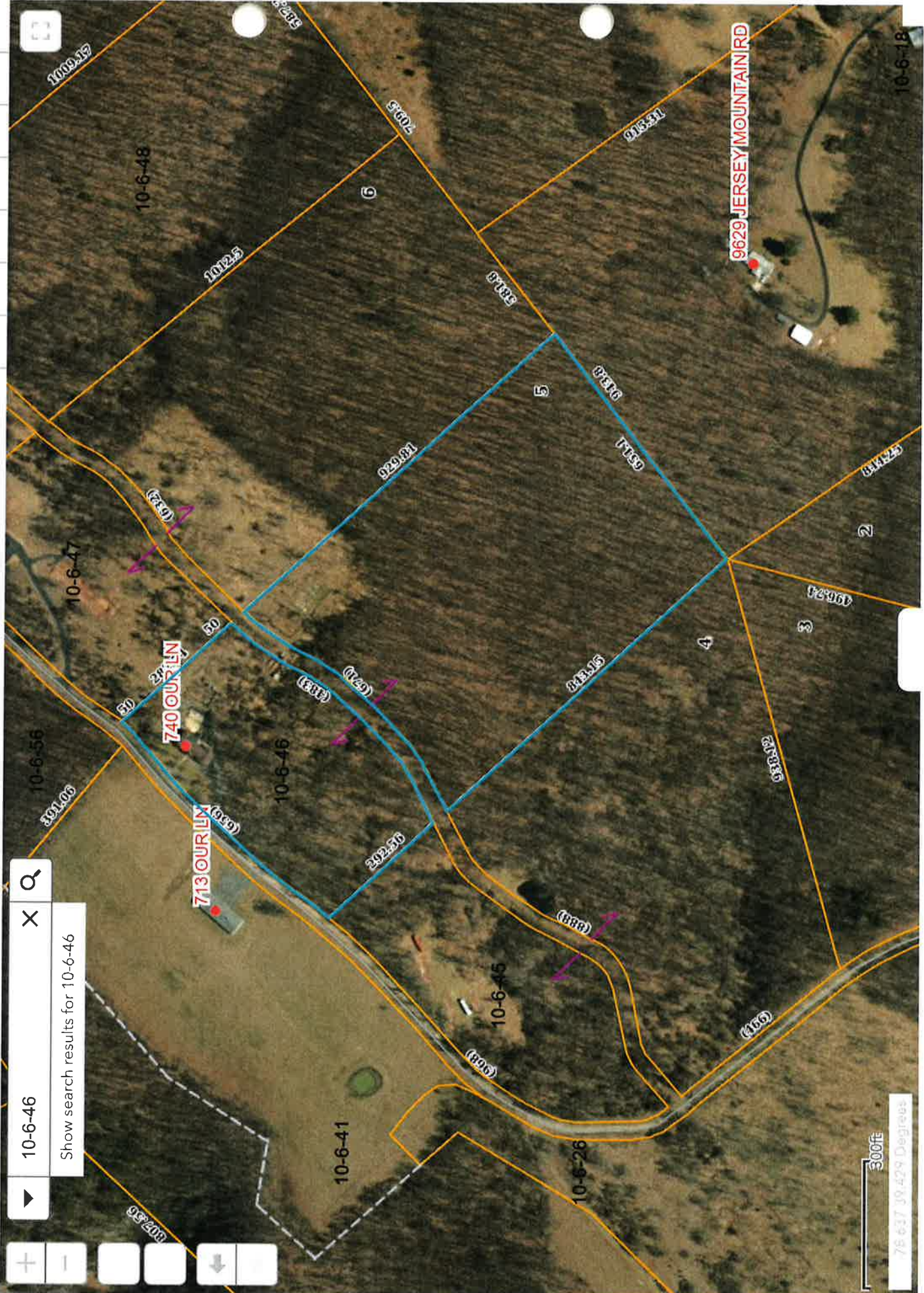

300ft
76.637 39.429 Degrees

10-6-46 X Q

Show search results for 10-6-46

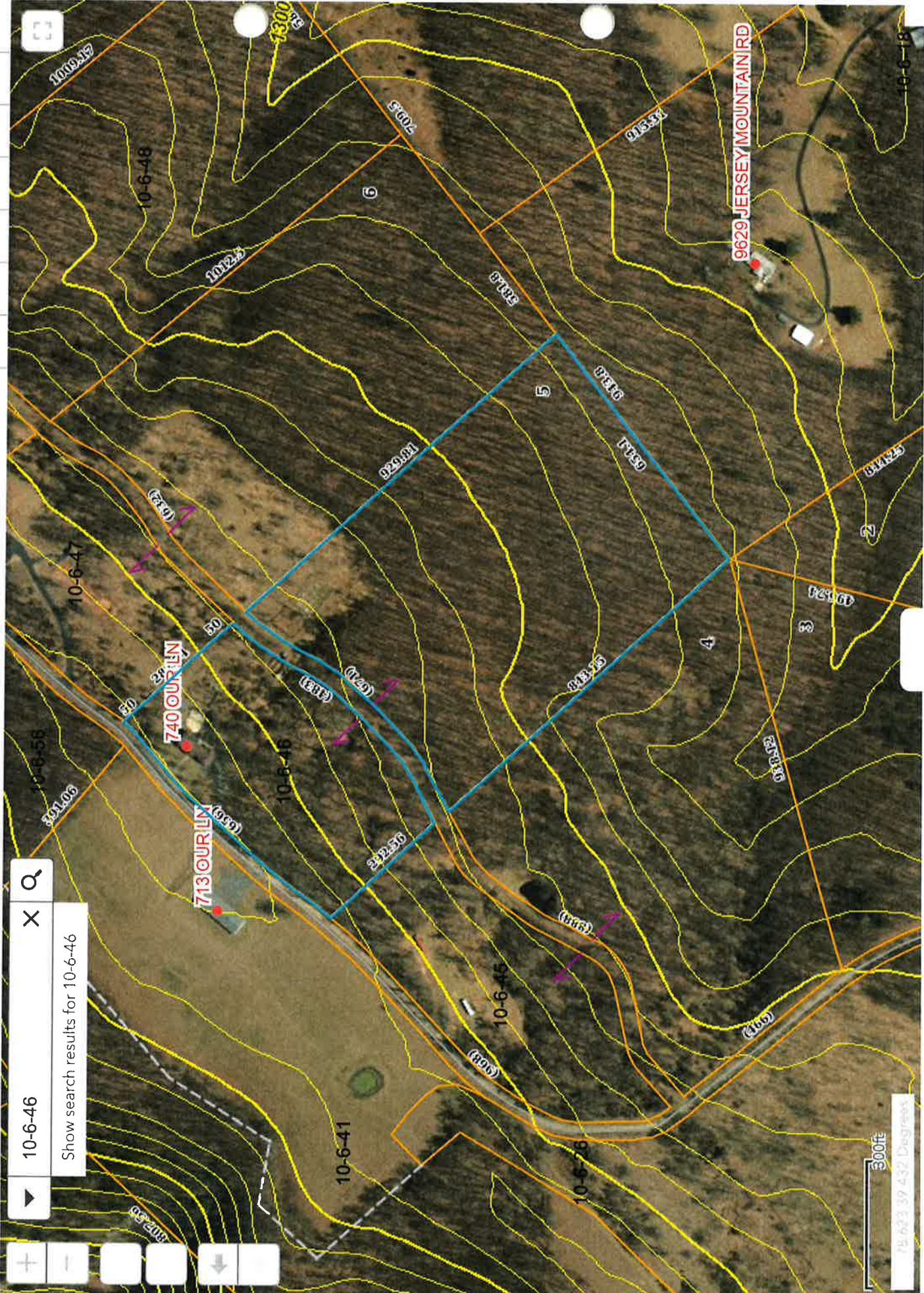

300ft

15.423 39.432 Degrees