

Owned by Hunter LLC
 471 R+O Overpass Rd.
 Big Springs, NV 25427

2-15-05

PLANNED UNIT DEVELOPMENT, The Board of County Commissioners of Lincoln County, Nevada, has approved the subdivision of the above-described land into lots and units.

Surveyed by *Robert M. Smith*

DATE BEING OF
 AUGUST 2004
 APPROX. 3:30 P.M.
 20' TO WEST

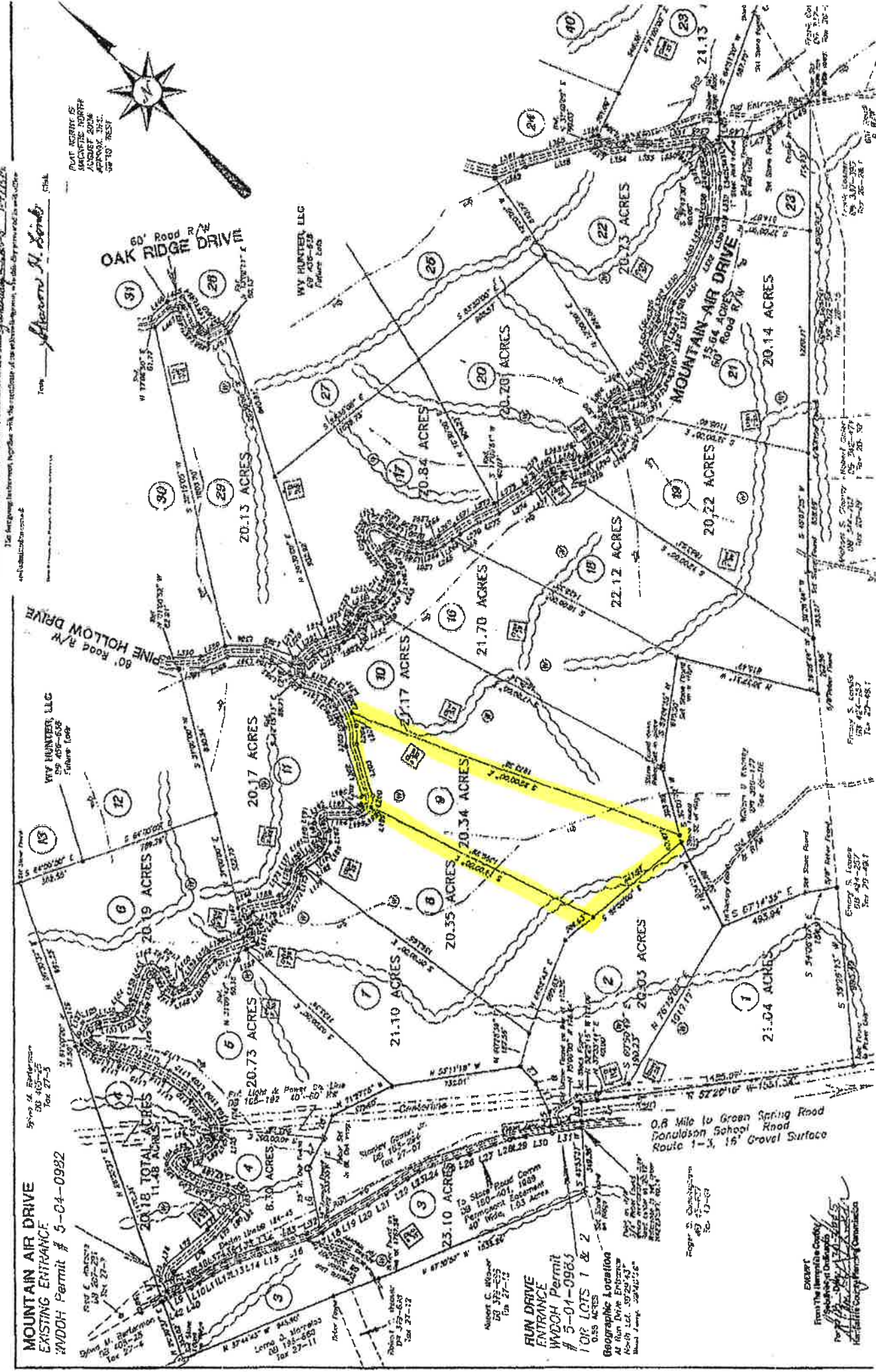
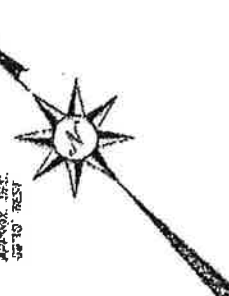

MOUNTAIN AIR DRIVE
 EXISTING ENTRANCE
 WDDO Permit # 5-04-0992

RUN DRIVE
 ENTRANCE
 WDDO Permit # 5-01-0983
 FOR LOTS 1 & 2

Geographic Location
 At Run Drive Entrance
 North Lot 30 20' to
 Mount Spring, 2004/05/06

EXEMPT
 From The Lincoln County
 Subdivision Ordinance
 Pursuant to the
 Lincoln County Planning Commission

Hampshire Parcel Viewer



10-28-23



Show search results for 10-28-23

300ft



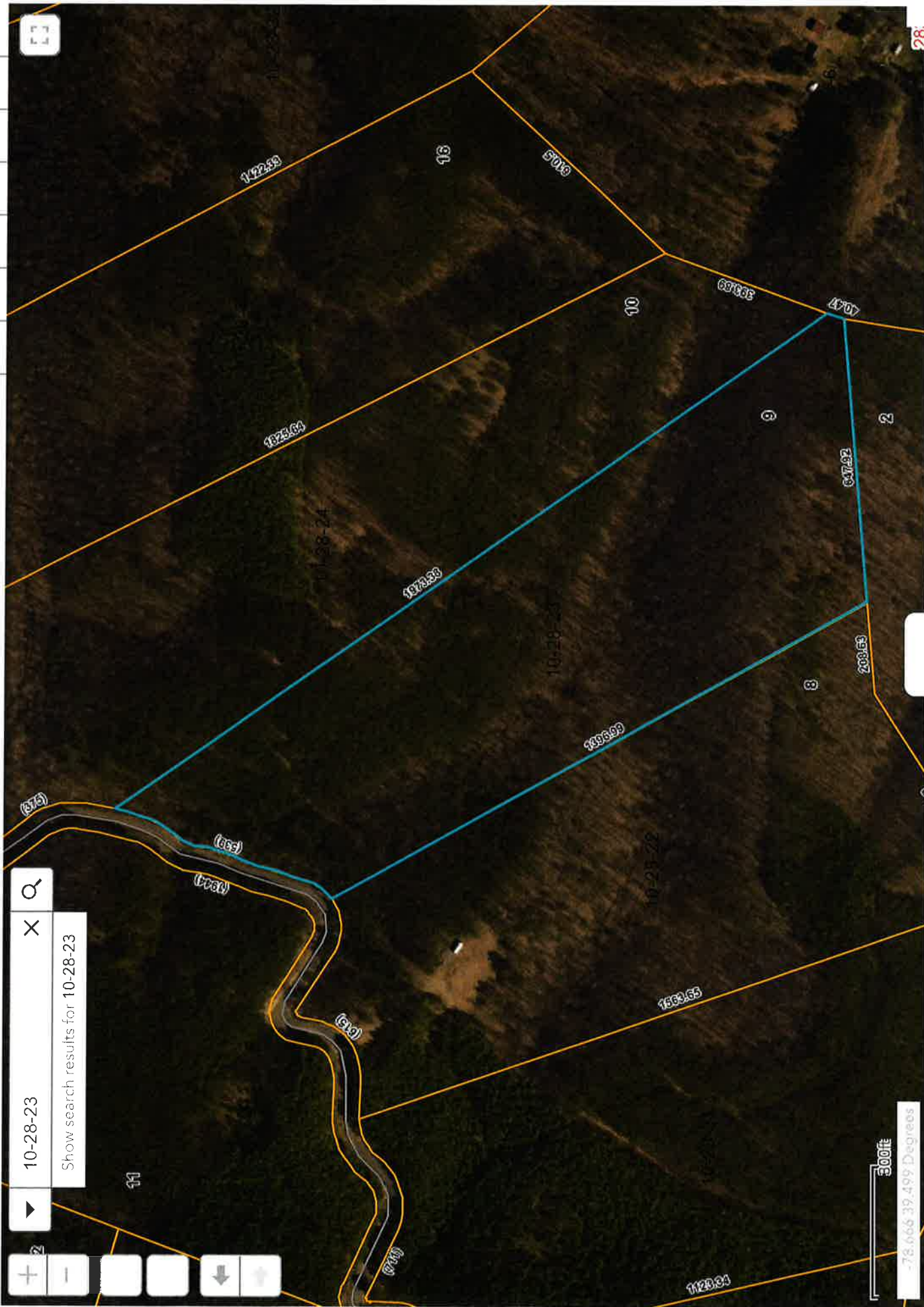

-78.66639.499 Degrees

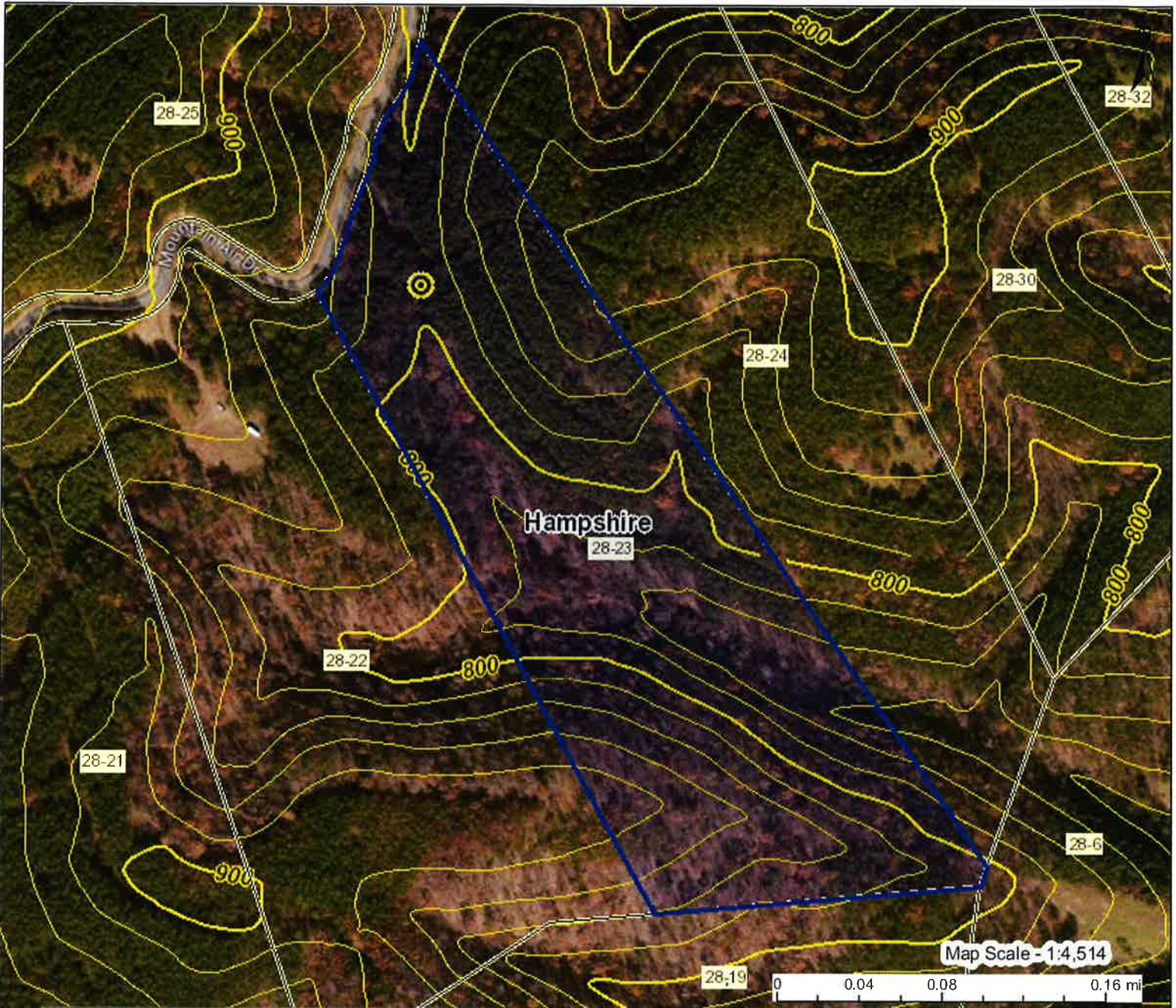

WV Flood Map



This map is not the official regulatory FIRM or DFIRM. Its purpose is to assist with determining potential flood risk for the selected location.

H I G H R I S K		Regulatory Floodway	•⊕• Flood Info Location Map created on 8/5/2021
		1-Percent-Annual-Chance Flood Hazard Area With Base Flood Elevation (BFE)	
		1-Percent-Annual-Chance Flood Hazard Area Without BFE (may have Advisory Flood Heights)	Flood Hazard Area Location is NOT WITHIN any identified flood hazard area. Unmapped flood hazard areas may be present. Flood Zone Out of Flood Zone
		1-Percent-Annual-Chance Future Conditions (High Risk Advisory Flood Zones)	Stream Watershed (HUC8) North Branch Potomac (2070002) Flood Height Water Depth Flood Height 6a N/A
Download the Full Legend for all flood tool symbols https://www.mapwv.gov/flood/map/docs/wv_flood_tool_legend.pdf		Elevation 808.4 ft (Source: FEMA 2016-17) (NAVD88) Community & ID Hampshire County (ID: 540226) FEMA Map & Date 54027C0020C; Effective Date: 11/7/2002 Location (lat, long) (39.501498, -78.670799) (WGS84) Parcel ID 14-10-0028-0023-0000 E-911 Address	
Disclaimer: The online map is for use in administering the National Flood Insurance Program. It does not necessarily identify all areas subject to flooding, particularly from local drainage sources of small size. Refer to the official Flood Insurance Study (FIS) for detailed flood elevation data in flood profiles and data tables. WV Flood Tool (https://www.MapWV.gov/flood) is supported by FEMA, WV NFIP Office, and WV GIS Technical Center.			