

White Horse Mountain
Wildlife Management Area
owned by WV DNR
1725 acres of public hunting

WV DNR
Blue Ford North
Public River
Access

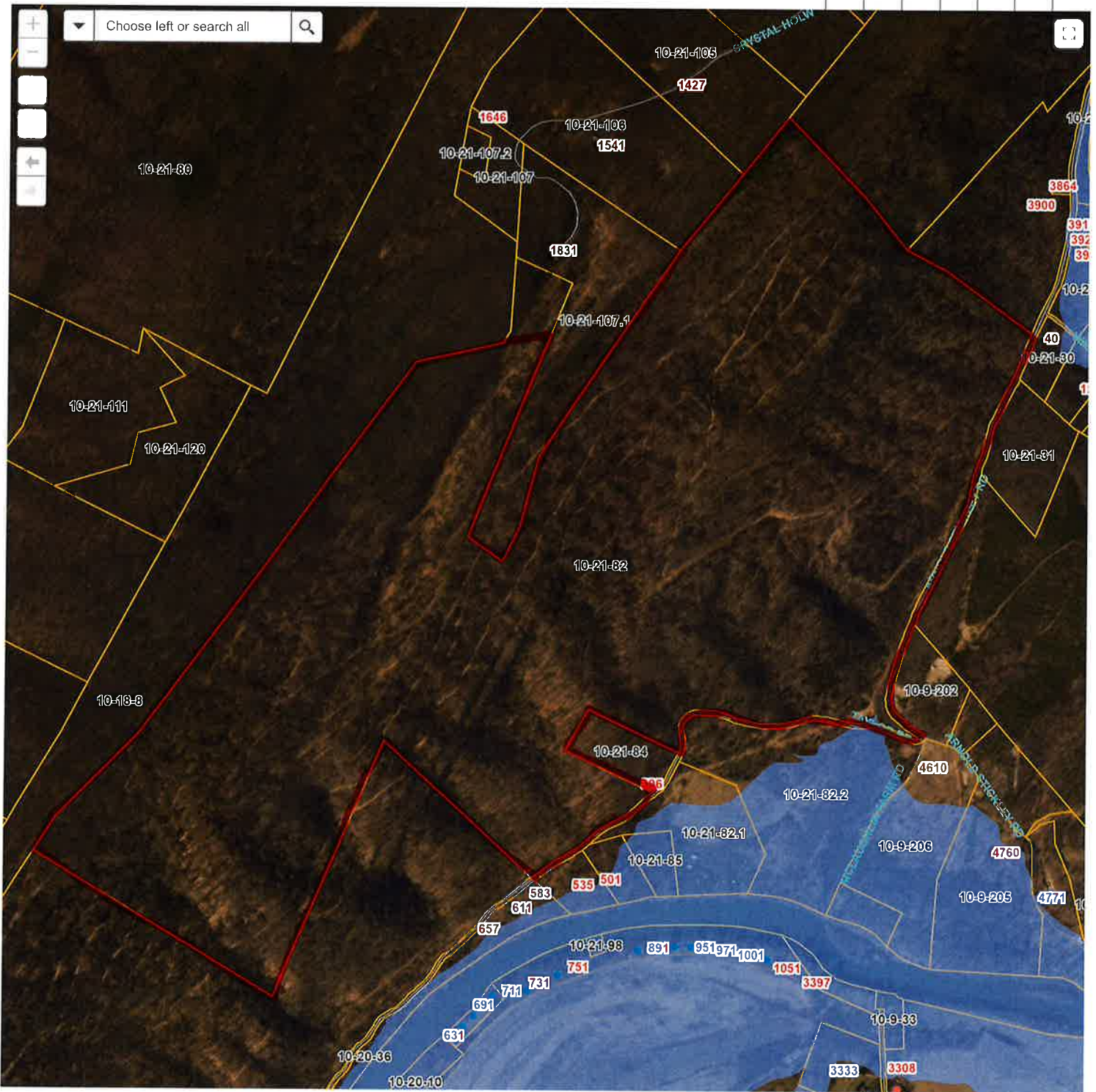

Flood MAP

500ft

App State
1. Parcel boundaries (the map shows all 1,000+ parcels in the state)
2. Flood zone (the map shows all)

Plan of Indefinite Survey
for
CDB, LLC

White House MTA
WMA

309.54 Acres

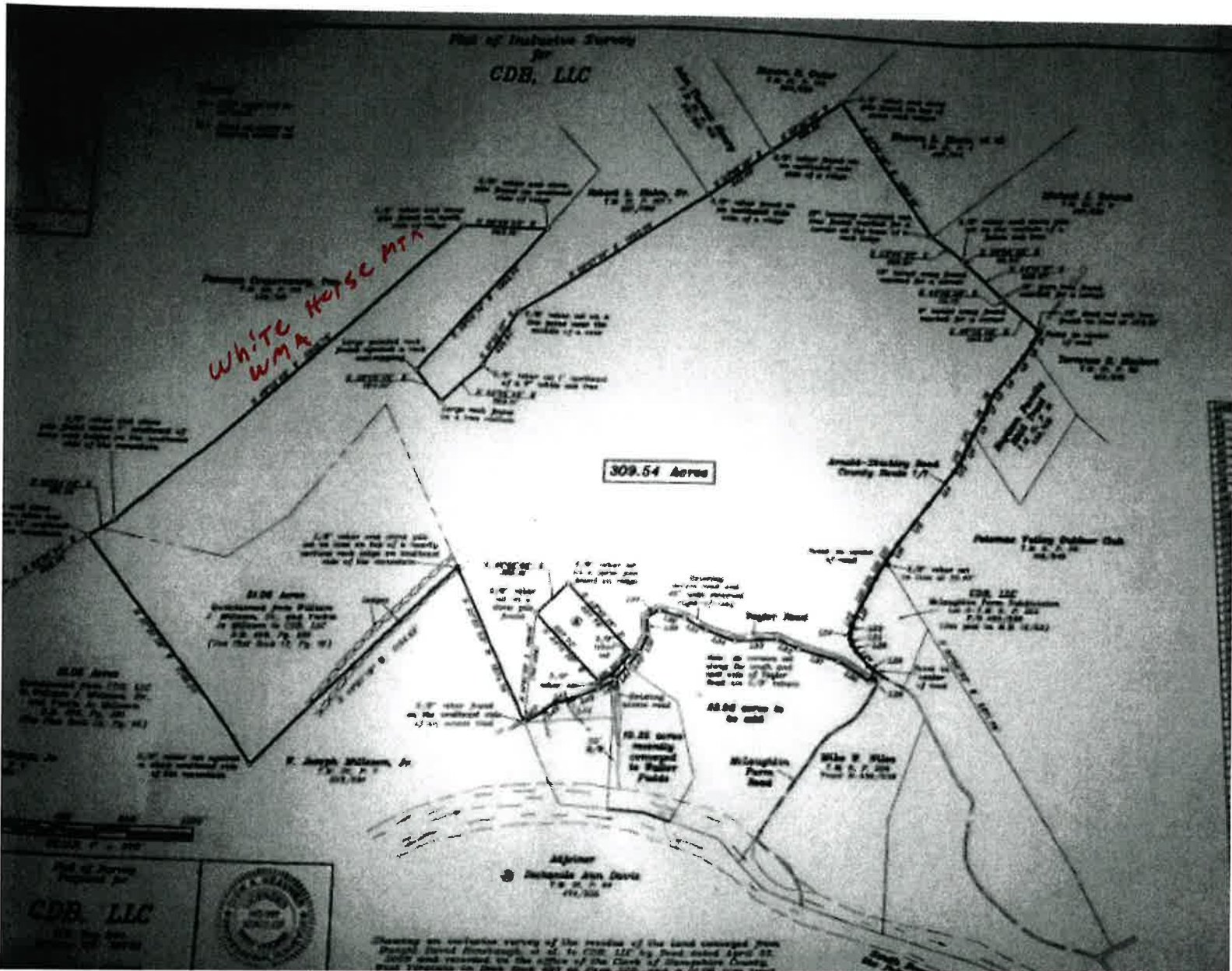

Plan of Survey
CDB, LLC



Showing an indefinite survey of the residue of the land conveyed from
George David Armstrong et al. to CDB, LLC by deed dated April 22,
2008 and recorded in the office of the Clerk of Hampshire County,
Massachusetts, Book 0000000000, Page 0000000000.