



- Next
- Last Page
- Next Page
- Document
- Negative
- Left
- Right
- Width
- Fit Screen
- Zoom In
- Zoom Out
- Print

11  
177  
View

**JOYCE BAKER**  
T.M. 38, P. 17  
183/372

**TRACT 3**  
29.56 AC.

**TRACT 4**  
32.87 AC.

**TRACT 5**  
66.61 ACRES

**TRACT 6**  
88.47 ACRES  
(REMAINDER)

**CHARLES M. CRAVER**  
T.M. 31, P. 2  
214/261

**APPROVED**

*Signature*  
Leticia Gantt 1/14/05

**IRA & GLENN DELAPLAIN**  
T.M. 31, P. 21  
291/365

**LAWRENCE W. BEAN**  
T.M. 31, P. 17  
115/267

LINE	BEARING	DISTANCE
1	N 30°45' 00" E	176.05
2	N 28°47' 55" E	95.34
3	N 28°45' 35" E	108.19
4	N 27°18' 55" E	160.91
5	N 17°04' 39" E	104.65
6	N 12°15' 59" E	74.80
7	N 58°48' 09" W	58.27
8	N 67°02' 48" W	155.20
9	N 71°48' 07" W	100.85
10	N 52°12' 30" W	167.83
11	N 43°28' 35" W	124.19
12	N 40°27' 52" W	87.72
13	N 77°55' 27" W	167.65
14	N 47°14' 23" E	44.81
15	N 08°12' 05" W	65.52
16	N 27°18' 48" E	65.85
17	N 44°53' 23" E	68.24
18	N 58°42' 40" E	66.62
19	N 64°53' 50" E	157.69
20	N 62°58' 29" E	83.94
21	N 68°32' 12" E	123.48
22	N 68°52' 07" E	72.81
23	N 78°14' 06" E	72.32
24	N 87°58' 27" E	94.45
25	N 62°20' 03" E	65.49
26	N 47°16' 00" E	73.19
27	N 30°53' 50" E	123.76
28	N 19°14' 23" E	97.43
29	N 38°30' 38" E	64.89
30	N 23°22' 50" E	75.45
31	N 17°40' 45" E	109.79
32	N 52°58' 35" E	72.81
33	N 55°47' 04" E	55.99
34	N 74°47' 12" E	68.65
35	N 74°47' 12" E	123.69
36	N 65°42' 13" E	198.07
37	N 52°50' 21" E	66.68

**NATHANIEL MOUNTAIN HEIGHTS SUBDIVISION**  
PLAT BOOK 1, PG. 24

**CRASSY MOUNTAIN WOODS SUBDIVISION**  
PLAT BOOK 1, PG. 22

**CRASSY MOUNTAIN WOODS SUBDIVISION**  
PLAT BOOK 1, PG. 22

STATE OF WEST VIRGINIA  
The foregoing instrument  
and admitted to record

**STRAIGHT LINE**  
P.O. BOX  
MT STORM, W.VA.  
**DICK A. H.**  
PROFESSIONAL SURVEYOR  
PHONE 304-  
  
SURVEYED 12/04  
DRAWN 2/05  
PROJECT NO. 0300  
DWS NAME 619

BEING A PORTION OF THE SAME LAND CONVEYED FROM  
HEADWESTACO CORPORATION TO CAMPBELL LAND CO., LLC  
BY DEED DATED JANUARY 17, 2003 AND RECORDED IN THE  
OFFICE OF THE CLERK OF HAMPSHIRE COUNTY, WEST  
VIRGINIA IN DEED BOOK 430 AT PAGE 718.



**CHARLES M CRAVER**  
T.M. 31, P. 2  
214/261

**TRACT 5**  
**66.61 ACRES**

**TRACT 6**  
**88.47 ACRES**  
**(REMAINDER)**

**APPROVED**

Sanctioned Letter Dated *7/28/05*

Hampshire Co. Health Dept

	DISTANCE
E	176.05'
E	98.34'
E	198.19'
E	180.91'
E	196.66'
N	74.10'
N	59.27'
N	155.20'
N	130.25'
N	167.53'
N	124.78'
N	63.72'
N	167.96'
N	44.96'
N	60.92'
E	69.95'
E	68.24'
E	66.82'
E	157.69'
E	83.92'
E	139.48'
E	76.21'
E	73.32'
E	94.40'
E	55.49'
E	73.16'
E	123.76'
E	97.49'
E	64.58'
E	71.40'
E	123.72'
E	73.51'
E	59.79'
E	68.85'
E	123.66'
E	186.07'
E	60.66'

**NATHANIEL MOUNTAIN HEIGHTS SUBDIVISION**  
PLAT BOOK 1, PG. 94

**CRASSY MOUNTAIN WOODS SUBDIVISION**  
PLAT BOOK 1, PG. 114

**IRA & GLENN DELAPLAIN**  
T.M. 31, P. 21  
293/306

STATE OF WEST  
The for  
and admitted to re



# 3d Tool

*Don't Doubt, It's Not Out!*

Layers ▾ | Reference ▾ | Basemaps ▾ | Search  
 Address: e-0, 123 street name, city, state, zip  
 Tools: [Icons for various map tools like pan, zoom, measure, etc.]

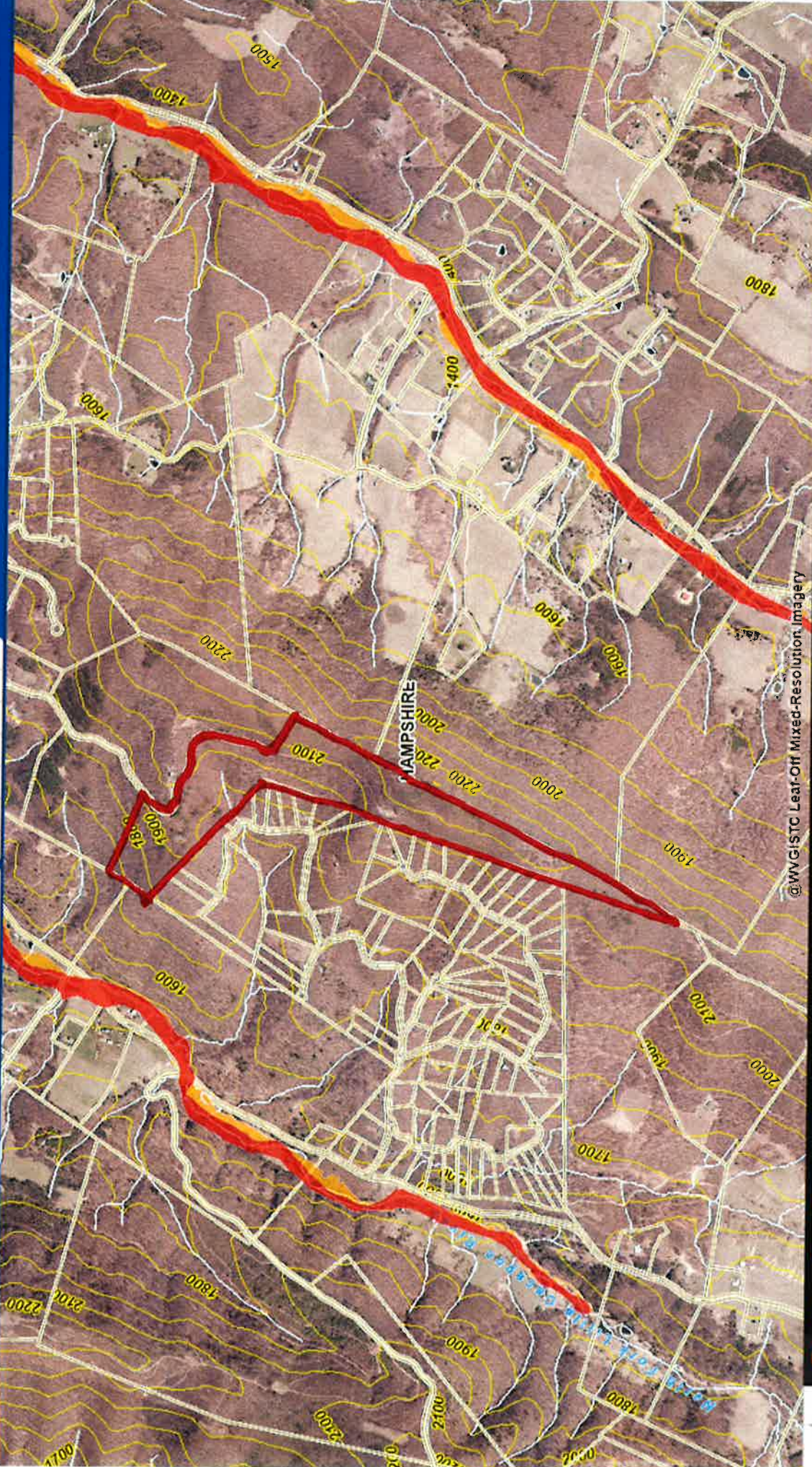

@WVGISTC Leaf-Off Mixed-Resolution Imagery