

# 202 bluffs

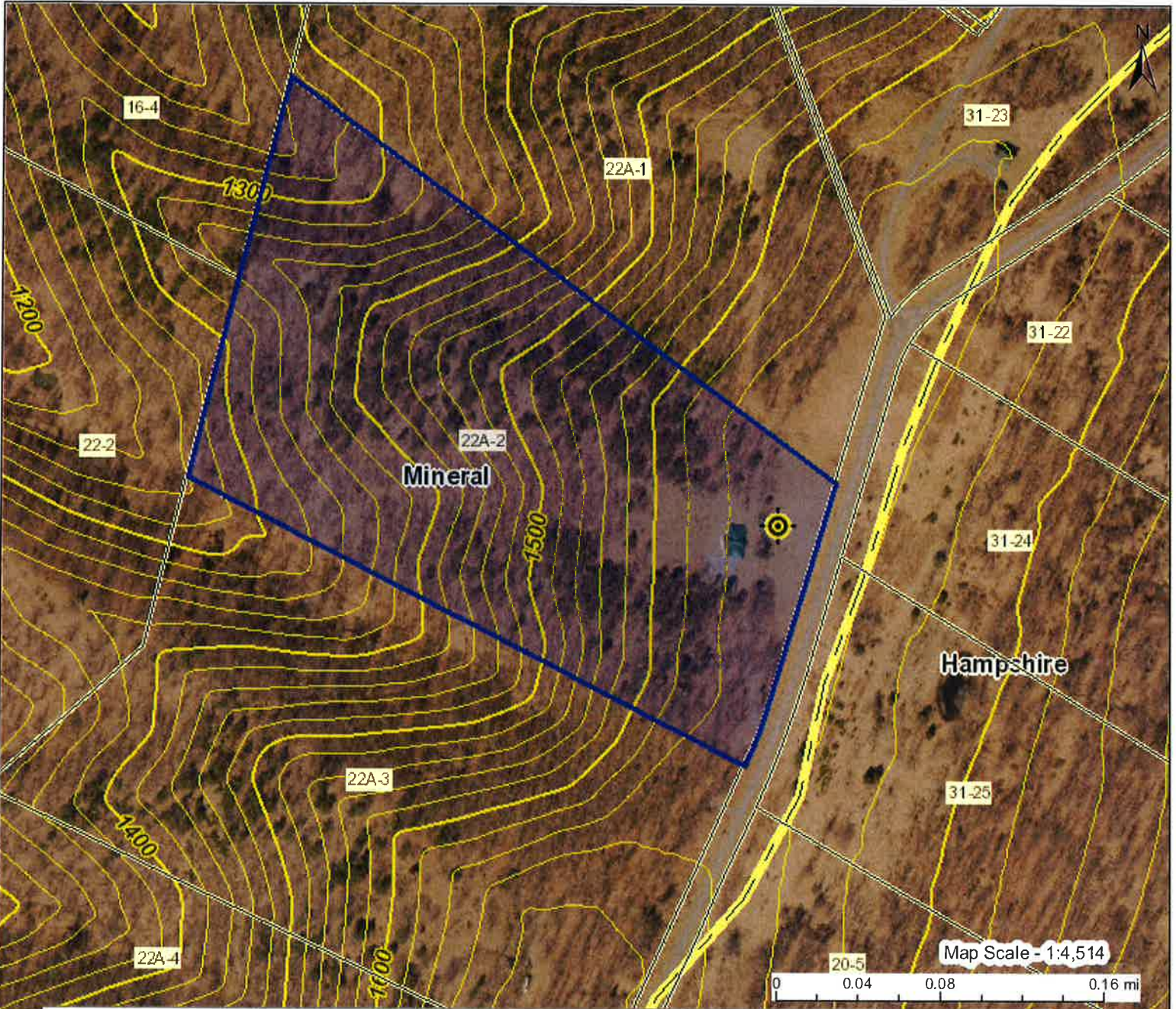

This map is not the official regulatory FIRM or DFIRM. Its purpose is to assist with determining potential flood risk for the selected location.

<b>H I G H  R I S K</b>	Regulatory Floodway	Flood Info Location <span style="float: right;"><i>Map created on 8/25/2021</i></span>
	1-Percent-Annual-Chance Flood Hazard Area <b>With Base Flood Elevation (BFE)</b>	<b>User Notes</b>
	1-Percent-Annual-Chance Flood Hazard Area <b>Without BFE (may have Advisory Flood Heights)</b>	<b>Flood Hazard Area</b> Location is <b>NOT WITHIN</b> any identified flood hazard area. Unmapped flood hazard areas may be present.
	1-Percent-Annual-Chance Future Conditions (High Risk Advisory Flood Zones)	<b>Flood Zone</b> Out of Flood Zone
<a href="https://www.mapwv.gov/flood/map/docs/wv_flood_tool_legend.pdf">Download the Full Legend for all flood tool symbols https://www.mapwv.gov/flood/map/docs/wv_flood_tool_legend.pdf</a>		<b>Stream</b>
<b>Disclaimer:</b> The online map is for use in administering the National Flood Insurance Program. It does not necessarily identify all areas subject to flooding, particularly from local drainage sources of small size. Refer to the official Flood Insurance Study (FIS) for detailed flood elevation data in flood profiles and data tables. WV Flood Tool ( <a href="https://www.MapWV.gov/flood">https://www.MapWV.gov/flood</a> ) is supported by FEMA, WV NFIP Office, and WV GIS Technical Center.		<b>Watershed (HUC8)</b> North Branch Potomac (2070002)
		<b>Flood Height</b> Flood Height 6a N/A
		<b>Water Depth</b>
		<b>Elevation</b> 1652.7 ft (Source: FEMA 2016-17) (NAVD88)
		<b>Community &amp; ID</b> Mineral County (ID: 540129)
		<b>FEMA Map &amp; Date</b> 54057C0220D; Effective Date: 3/19/2013
		<b>Location (lat, long)</b> (39.387277, -78.805428) (WGS84)
		<b>Parcel ID</b> 29-01-022A-0002-0000
		<b>E-911 Address</b> 7036 GRACES CABIN RD, Springfield, WV, 26763

County

236.49'
125.72'
127.11'
184.57'
185.89'
191.37'
183.45'
173.76'
51.11'
183.68'
129.39'
27.08'
19.82'
0.26'
0.08'
4.1'
12'

Wako Umi Club  
 DB 315 PG 369  
 1M 19 Parcel 4  
 322 acres

Sal Stone  
 in stone pile  
 3.4' W. of line  
 of 4-1.6'

3/4" Rebar Found  
 in stone pile with  
 posthole 1-42 stone

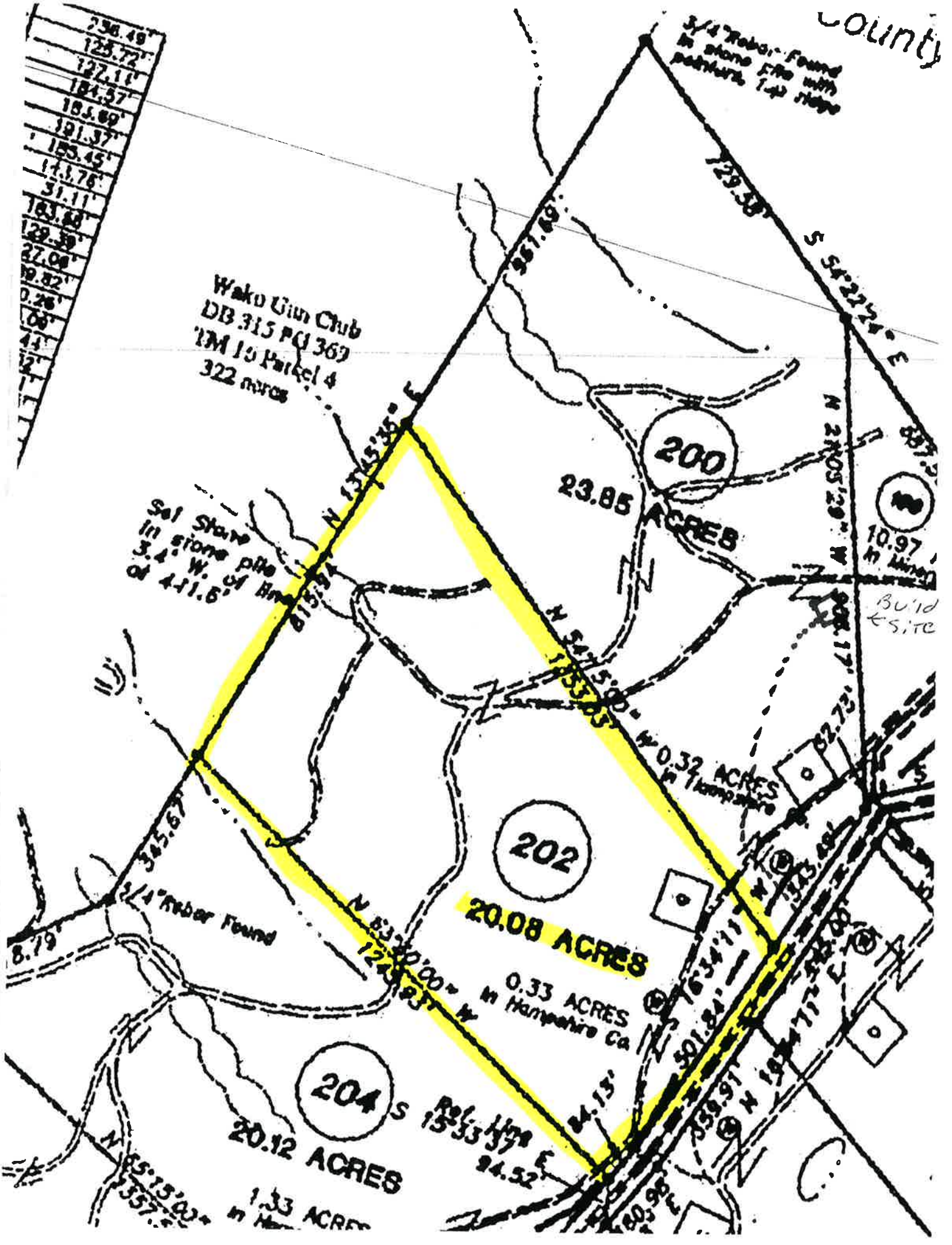

200

23.85 ACRES

202

20.08 ACRES

204

20.12 ACRES

10.97' in line

Build site

0.32 ACRES in Hampshire

0.33 ACRES in Hampshire Ca

1.33 ACRES in Hampshire

1.33 ACRES in Hampshire